

CERTIFICATE OF SURVEY

1216
Sheet 1 of 4

TO CREATE 70 TRACTS OF LAND 20 ACRES OR GREATER IN SIZE
THEREFORE EXEMPT FROM REVIEW AS A SUBDIVISION LOCATED IN
THE SE 1/4 OF SEC 7, SW 1/4 SEC 8, SEC 17, SEC 16, N 1/2 & SE 1/4 SEC 20, W 1/2
OF SECTION 21, TOWNSHIP 10 NORTH, RANGE 18 WEST, P.M.M. RAVALLI CO., MT.

Legend

- ⊙ SET 5/8" X 24" REBAR W/ 1/2" ALUM. CAP (SCHURIAN 31025)
- ⊙ SET 5/8" X 24" REBAR W/ 1/4" YELLOW PLASTIC CAP (SCHURIAN 31025)

OWNER(S)

WILBUR HENSLER

JUNE, 1977

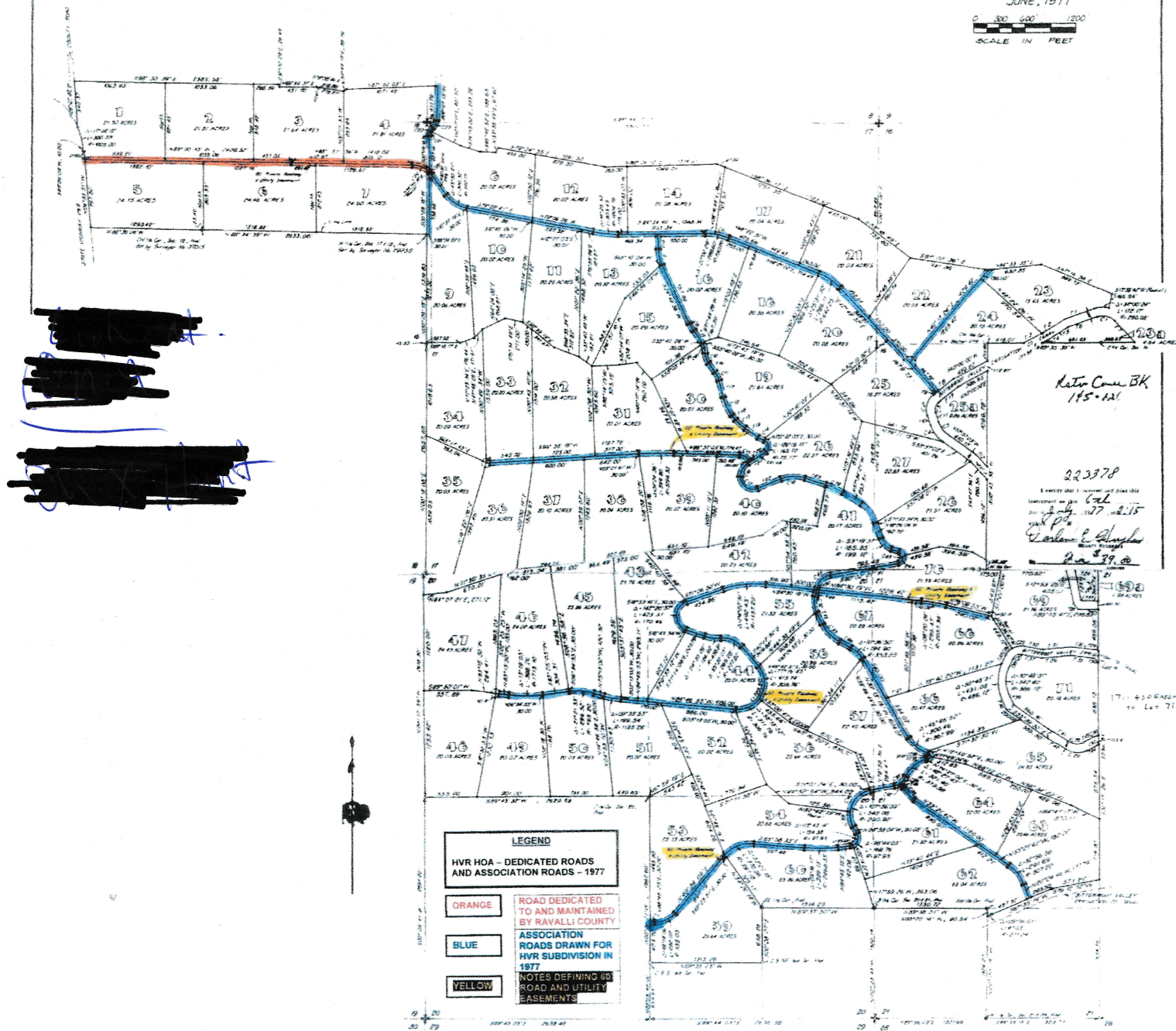

LEGEND	
HVR HOA - DEDICATED ROADS AND ASSOCIATION ROADS - 1977	
	ROAD DEDICATED TO AND MAINTAINED BY RAVALLI COUNTY
	ASSOCIATION ROADS DRAWN FOR HVR SUBDIVISION IN 1977
	NOTES DEFINING 80 ROAD AND UTILITY BASEMENTS